

REINFORCED OVERBAND PROTECTION AND SURFACING

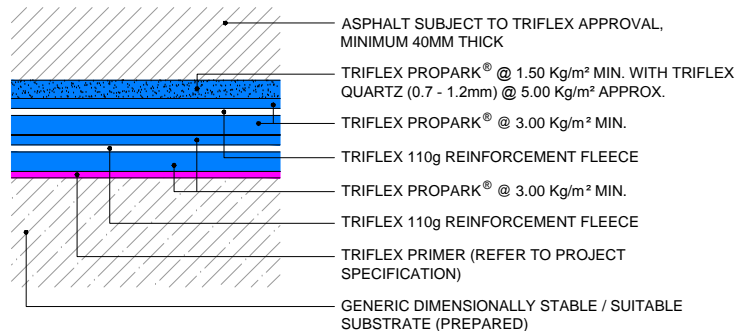

MAIN AREA WATERPROOFING

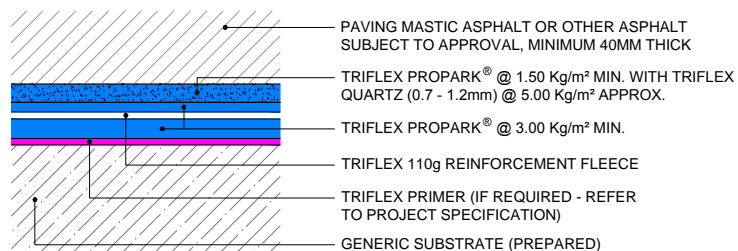

NOTES

- 1 TRIFLEX CRYL PASTE OR TRIFLEX FLEXFILLER (REFER TO PROJECT SPECIFICATION)

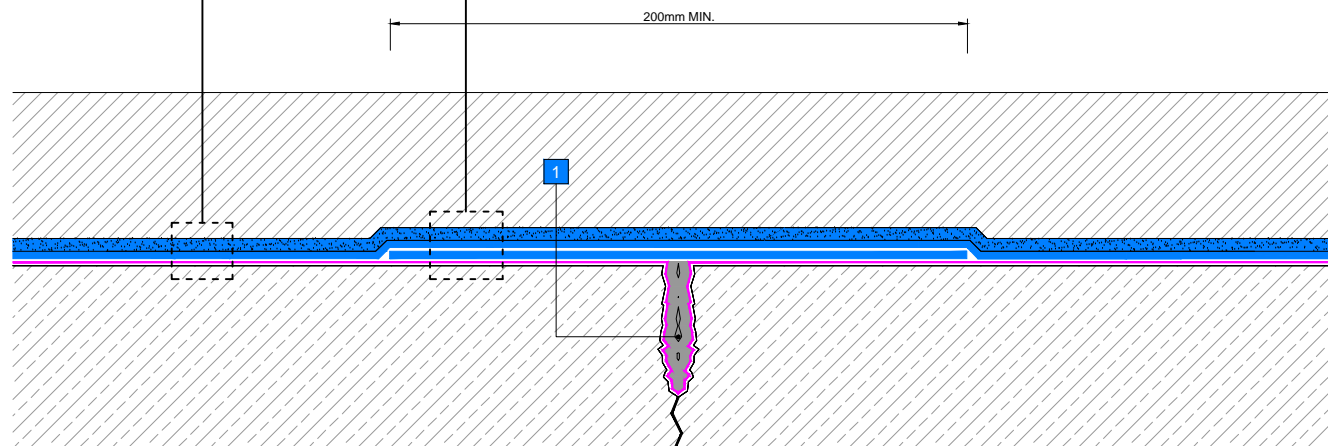

GENERAL NOTES

This drawing and any reference to structural / thermal elements should be treated as indicative only and read in conjunction with the Triflex PROJECT specification and relevant Triflex technical data. Details should be verified for accuracy and suitability as we specifically exclude any liability for errors, omissions or otherwise.

The drawing should not be reproduced or amended except with the written permission of Triflex. Do not scale, use figured dimensions only, and check all dimensions on site.

INDICATIVE SYSTEM BUILD-UP

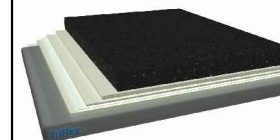

SYSTEM

TRIFLEX AWS WITH QUARTZ
0.7 - 1.2mm

PROJECT

STANDARD

DETAIL

OVERBANDING CRACK
GREATER THAN 1mm ASPHALT

DRAWING NUMBER

AWS_073_OVERBANDING
CRACK GREATER THAN 1mm
ASPHALT

SCALE

NTS

DATE

10/05/2017

Triflex
Delivering solutions together.

Triflex (UK) Limited

Whitebridge Way | Stone | Staffs
ST15 8JS | Tel: 01785 819119
www.triflex.co.uk | info@triflex.co.uk

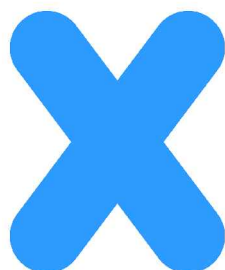

CAR PARK | MARKINGS | REPAIRS